ZEMPER

Datasheet
SPAZIO Q

LSQ3171LX3

ELECTROZEMPER S.A.
Avda. de la Ciencia s/n.
Parque Ind. Avanzado
13005 Ciudad Real. Spain.
Tel.: +34 902 11 11 97
Fax: +34 902 11 11 97
info@zemper.com
www.zemper.com

ER-0359/1996

Graphic reference

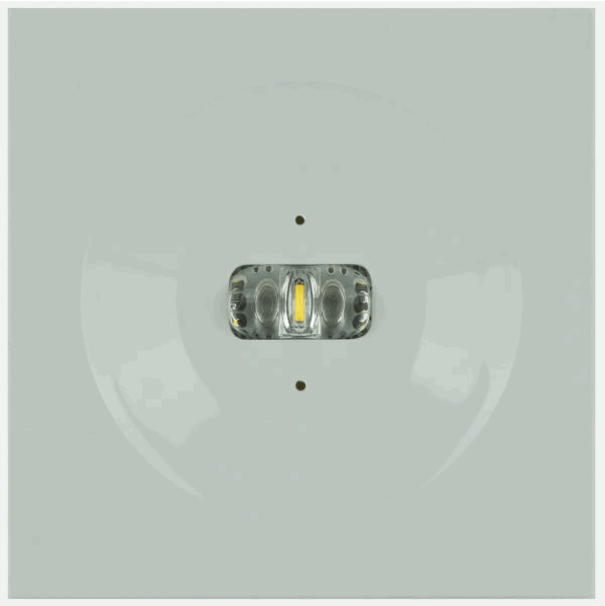

Dimensions

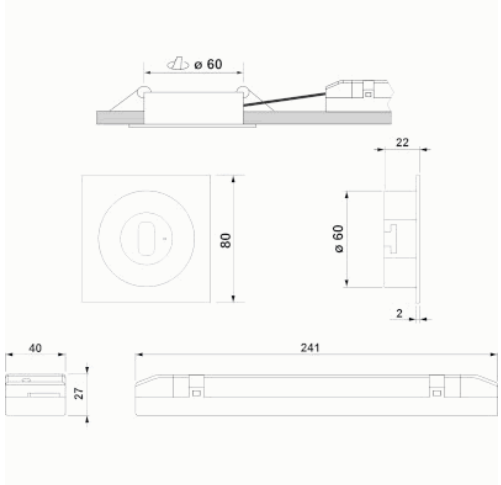

Control System: AutoTest

Luminaire: Self-Contained

Standards: EN-60598-1, EN-60598-2-22, EN-62034

Certification: CE

Electrical characteristics

Supply: 230V 50Hz<1.0W
Maintained mode consumption: - W
Non-maintained mode consumption: 1.0 W
Working temperature: 0-40ºC
Emergency lamp: 1XLEDS 3W
Emergency lumen output: 165 lm
Maintained lumen output: - lm
Battery: 3.2V-1.8Ah LFP

Class: II
Mode: NM
Power factor: - %
Signaling Luminaire: -
LED temperature: 4000ºK
Duration: 3 h
Remote control: Yes
Charging time: 12 h

Mechanical characteristics

Envelope: Polycarbonate
Diffuser: Escape Lens
Suitable for flammable surfaces: Yes

ATEX Envelope:

IP/IK: IP42/IK04
Finish: White RAL9003

Weight: 0,48KG

Photometric curve

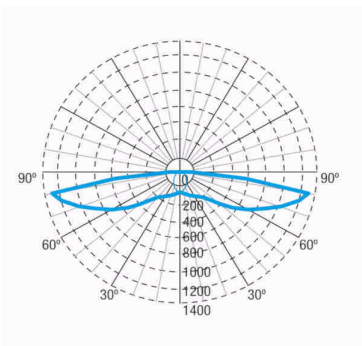

Interdistance

Installation height		
2,0 m	5,91 m	17,48 m
2,5 m	6,19 m	20,17 m
3,0 m	6,37 m	22,57 m
3,5 m	6,51 m	23,91 m

26/10/2023

ELECTROZEMPER S.A.
Avda. de la Ciencia s/n.
Parque Ind. Avanzado
13005 Ciudad Real. Spain.
Tel.: +34 902 11 11 97
Fax: +34 902 11 11 97
info@zemper.com
www.zemper.com

Installation characteristics

Maintained luminaires use 3 mains supply inputs (L, L1, N) to enable / disable the maintained mode.
Luminaires made up of a spotlight + electrical equipment with batteries (autonomous luminaires), or without batteries (centralized luminaires)
Possibility of installation in:
- Recessed ceiling.

Ceiling fixing by 2 springs.

Operating characteristics

The luminaire has status LEDs, which indicates:
- Status of the battery charging circuit.
- Battery status (duration)
- Emergency status function.
- Test status.

Microprocessor controlled luminaire that performs periodic and automatic tests.
- Functional test every 7 days.
- Duration test every 365 days.

The test result is shown in the status indicator LEDs.

Remote control input that allows:
- Put on Standby without power supply.
- Restart in emergency status without power supply.
- Switch on in emergency status (more than 24 h of charge)
- Manual and remote duration test. (more than 24 hours of charge).
- Date and time programming of the tests.
- Reset of the luminaire status.

General Envelope data

ELECTROZEMPER S.A.
Avda. de la Ciencia s/n.
Parque Ind. Avanzado
13005 Ciudad Real. Spain.
Tel.: +34 902 11 11 97
Fax: +34 902 11 11 97
info@zemper.com
www.zemper.com

Accessories

ABX0041	AMU8002
	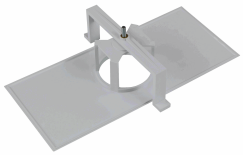
KIT SPAZIO BUILT-IN FLAG WITHOUT SERIGRAPHING	ACC. FRAME REC. SPAZIO WHITE UNIVERSAL

For luminaires in a color other than white, check the availability and reference of accessories in color